

**NOTE:**

1. INSTALL LAYER OF RECYCLEX® TRM 8' WIDTH, A MINIMUM OF 3' BELOW NORMAL POOL & A MINIMUM 3' ABOVE NORMAL POOL.
2. INSTALL #3 (3/8) REBAR J-HOOKS (15" LENGTH WITH 3" CROWN) BELOW WATERLINE ALONG THE OUTSIDE EDGE OF RECYCLEX® TRM EVERY 4 LINEAL FEET AND REPEAT AT EDGE OF THE WATERLINE.
3. ABOVE THE WATERLINE ANCHOR THE RECYCLEX® TRM LAYER.
4. ABOVE WATERLINE, SOIL FILL TOPSOIL OVER RECYCLEX® TRM SO IT INTERMINGLES INTO AND ABOVE THE PERMANENT MATRIX 1"-2".
5. SEED TOPSOIL LAYER THAT WAS PLACED ON TOP OF RECYCLEX® TRM AND REMAINDER OF DISTURBED SLOPE WITH A MIXTURE SUITED FOR SITE CONDITIONS.
6. BEGINNING AT THE WATERLINE INSTALL CURLEX® QUICKGRASS® BLANKETS OVER THE SEED/TOPSOIL LAYER TO PROMOTE IDEAL GROWING CONDITIONS FOR GRASS SEED ON THE SLOPE ABOVE THE WATERLINE. TO PROTECT THE REMAINING BARE SOIL CONTINUE THE INSTALLATION OF CURLEX® QUICKGRASS® BLANKETS UNTIL IT HAS REACHED 3' OVER THE CREST OF THE SLOPE AND ANCHOR.
7. STAPLE PATTERNS ARE DEPENDENT ON SITE CONDITIONS. SEE CURLEX® AND RECYCLEX® TRM STAPLE PATTERN GUIDES FOR DETAILS.

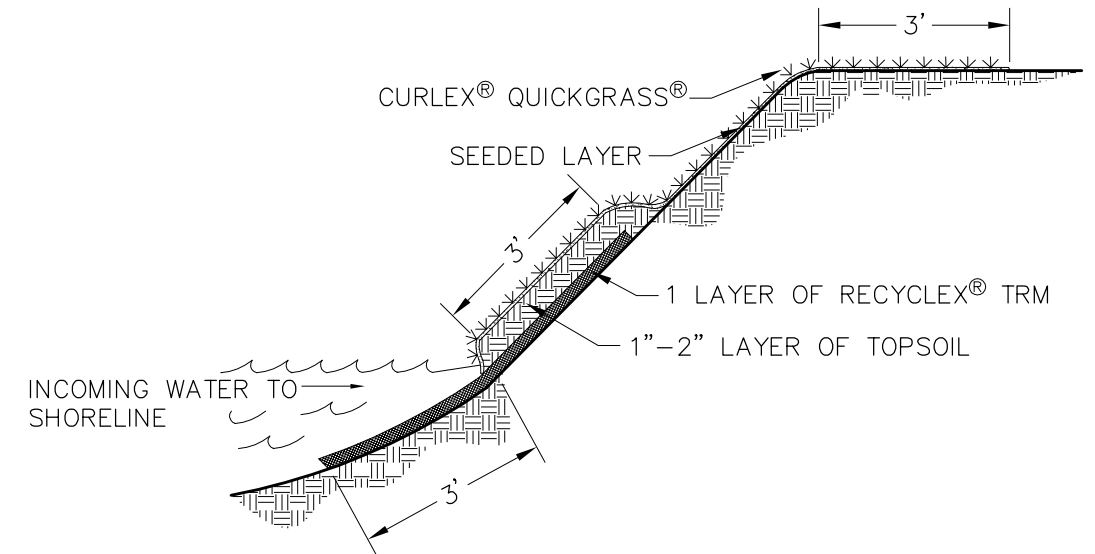

**CROSS SECTION DETAIL**  
NO SCALE

2  
20

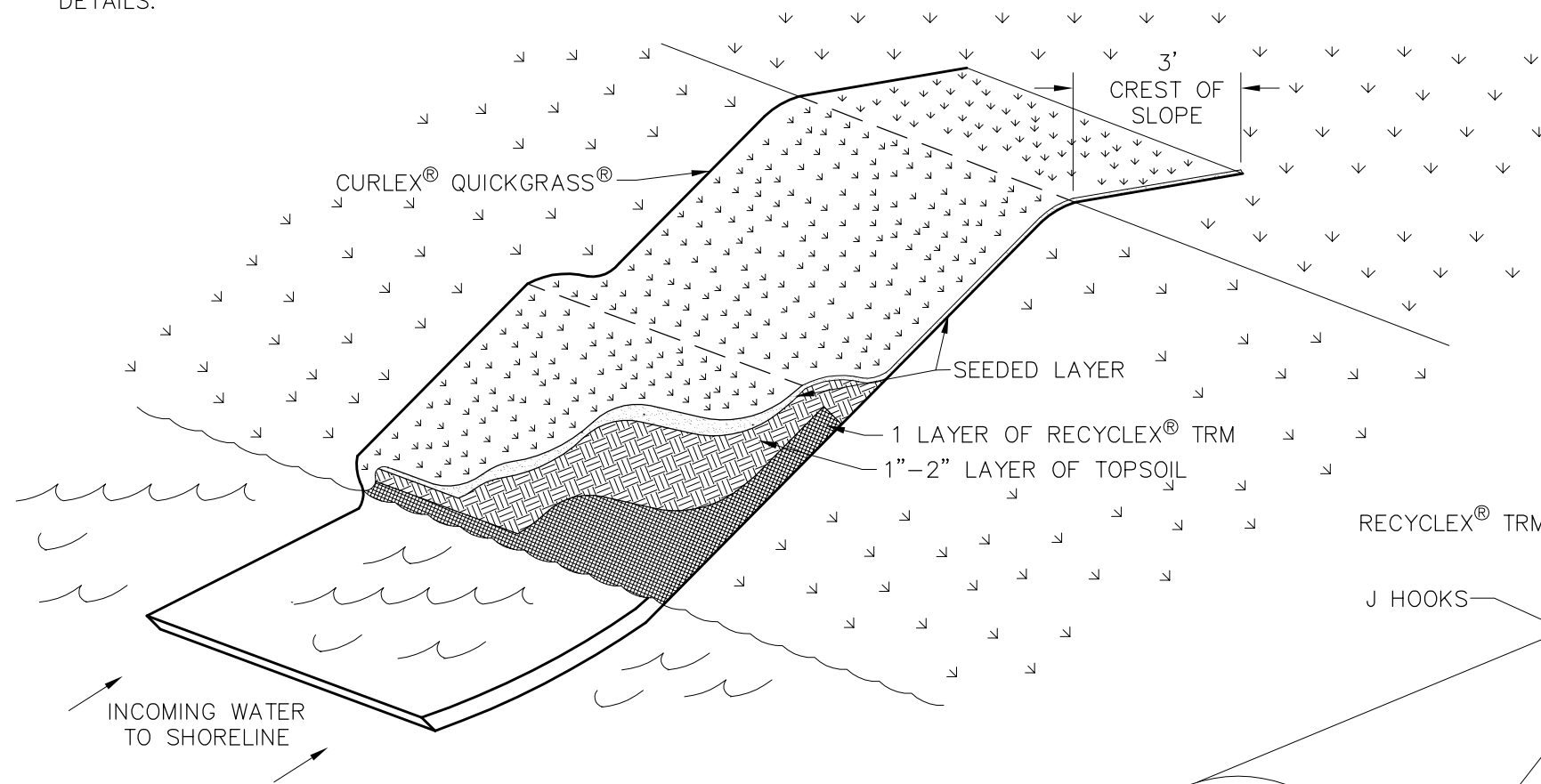

**3D APPLICATION VIEW**  
NO SCALE

1  
20

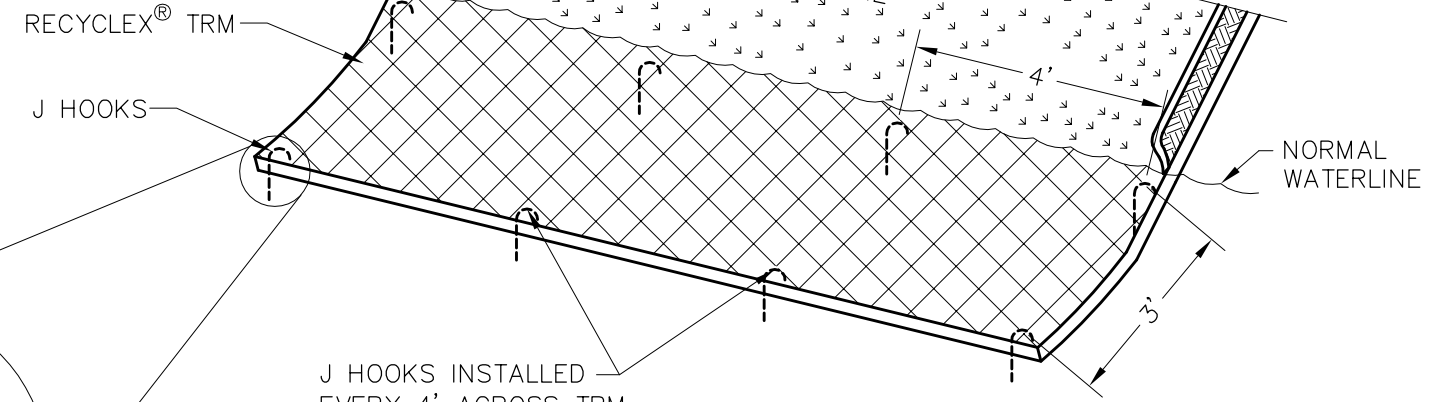
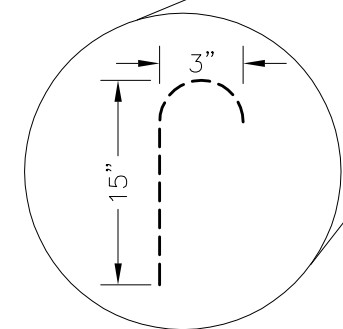

J HOOKS INSTALLED EVERY 4' ACROSS TRM LENGTH DIRECTLY BELOW NORMAL POOL LEVEL AND ANOTHER ROW 3' BELOW NORMAL POOL LEVEL

**J HOOK DETAIL**  
NO SCALE

3  
20



				PROJECT MANAGER	AMERICAN EXCELSIOR COMPANY ARLINGTON, TEXAS		SHEET DESCRIPTION SINGLE RECYCLEX®/CURLEX® SYSTEM SHORELINE PROTECTION DETAIL	DATE 10/25/05	DRAWN BY	
				CHECKED BY:			SCALE	PROJECT NO.	SHEET NO.	
				APPROVED BY:			NONE		20	
NO.	BY	DATE	REVISIONS							